

Little Anniversary Song

Salem 100

Tiloudin Anjarwalla

♩ = 116

Trompete in B

Posaune
(Hauptstimme
als Solo)
Posaune
(Bass-
stimme)

1. Stimme
(Ober-
stimme)

2. Stimme
(Haupt-
stimme)

3. Stimme

Violoncello
(alternativ)

Violoncello

Klavier

- Klavier:** Treble and Bass clefs, playing a piano accompaniment with chords and a bass line.

5 A

B Tpt. *tr*

Psn.

Psn.

1.

2.

3.

Vc.

Vc.

Kl.

B

9

B Tpt.

Psn.

Psn.

1.

2.

3.

Vc.

Vc.

Kl.

13 C

B Tpt.

Psn.

Psn.

1.

2.

3.

Vc.

Vc.

Kl.

Klarinette (B)

Little Anniversary Song

Salem 100

Tiloudin Anjarwalla

$\text{♩} = 116$

A

B

C

Klarinette 8va

Little Anniversary Song

Salem 100

Tiloudin Anjarwalla

♩ = 116

A

B

C

Trompete in B

Little Anniversary Song

Salem 100

Tiloudin Anjarwalla

♩ = 116

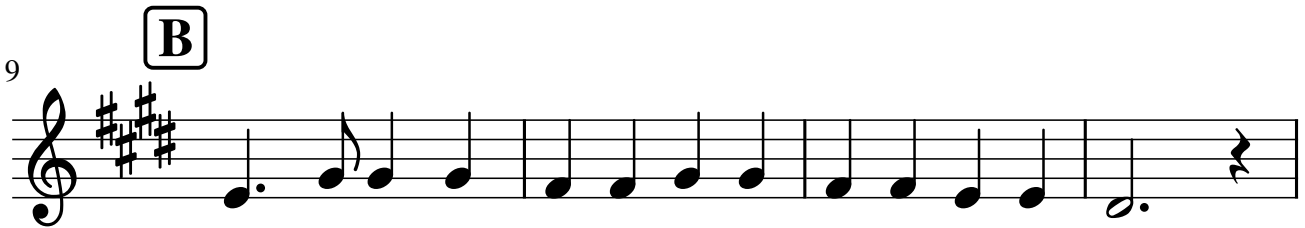
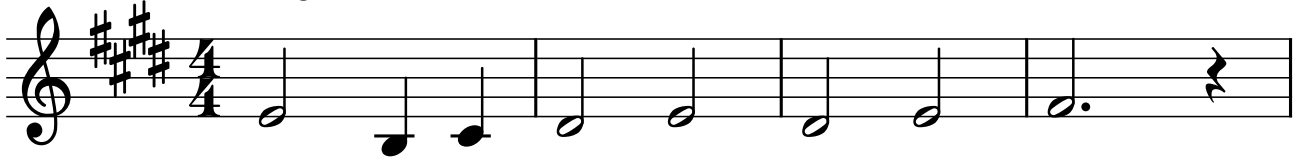

Posaune

Little Anniversary Song

Salem 100

Tiloudin Anjarwalla

♩ = 116

Trombone Solo

Trombone Bass

5 **A**

Solo

Bass

9 **B**

Solo

Bass

13 **C**

Solo

Bass

1. & 2. Stimme Little Anniversary Song

Salem 100

Tiloudin Anjarwalla

♩ = 116

1. Stimme (Oberstimme)

2. Stimme (Hauptstimme)

5 **A**

1.

2.

9 **B**

1.

2.

13 **C**

1.

2.

1. Stimme

Little Anniversary Song

Salem 100

Tiloudin Anjarwalla

♩ = 116

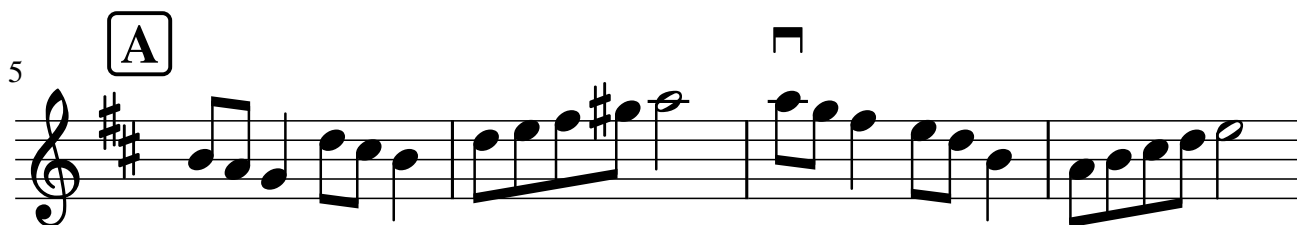
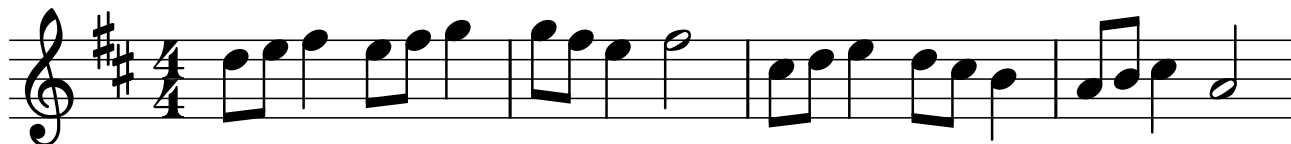

2. Stimme

Little Anniversary Song

Salem 100

Tiloudin Anjarwalla

$\text{♩} = 116$

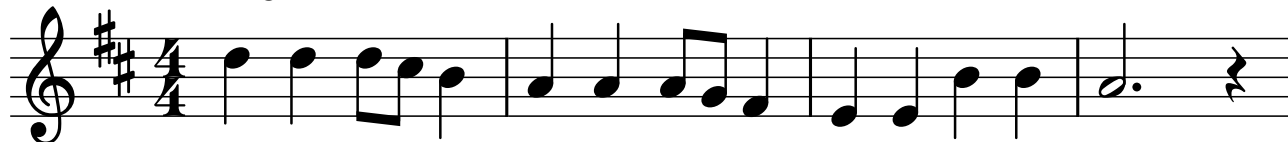

5 **A**

9 **B**

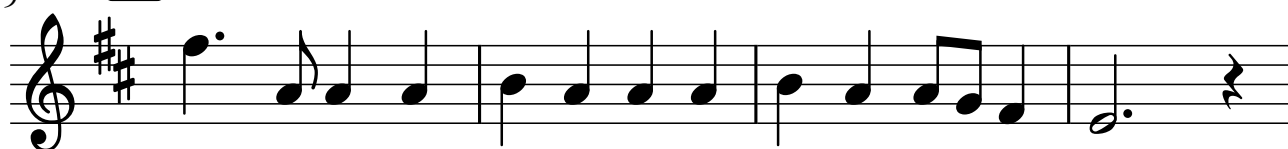

13 **C**

3. Stimme

Little Anniversary Song

Salem 100

Tiloudin Anjarwalla

♩ = 116

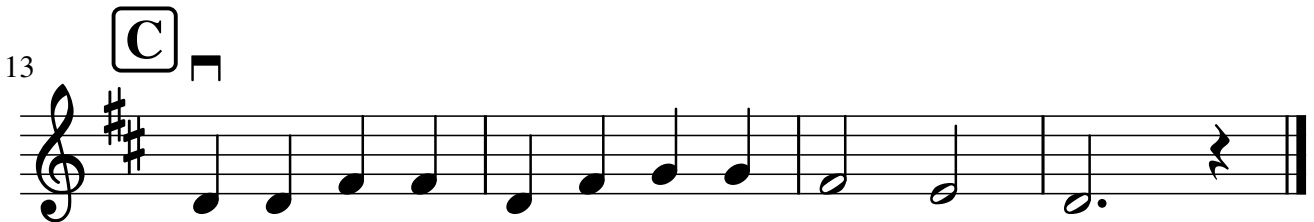
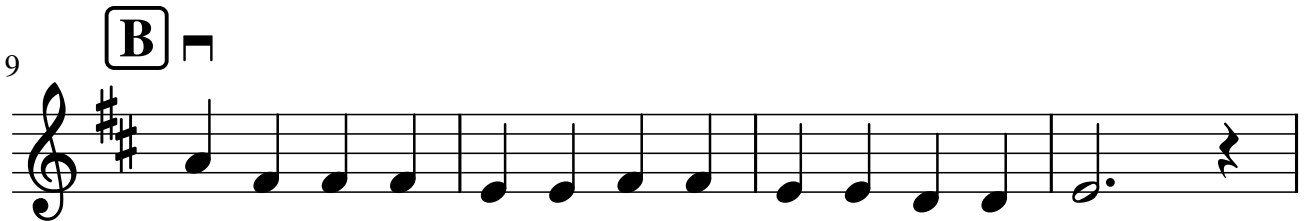
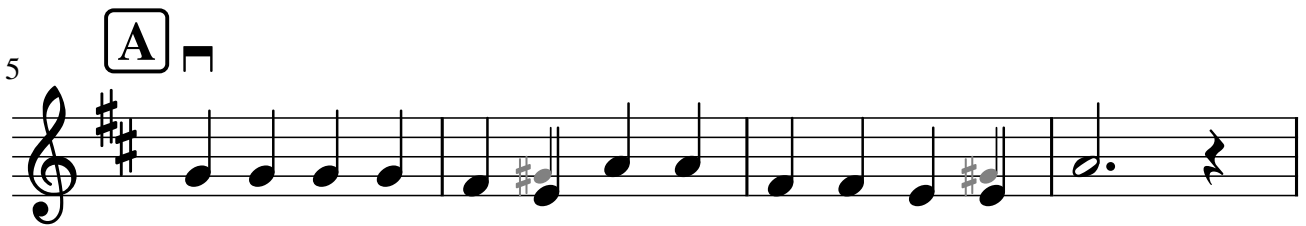
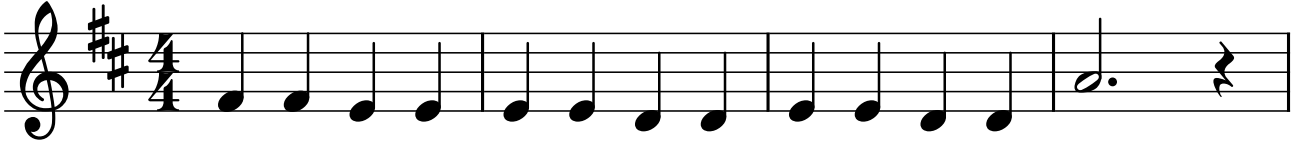

Viola

Little Anniversary Song

Salem 100

Tiloudin Anjarwalla

♩ = 116

5 **A**

9 **B**

13 **C**

Violoncello

Little Anniversary Song

Salem 100

Tiloudin Anjarwalla

$\text{♩} = 116$

Violoncello (alternativ)

Violoncello

A

5

Vc.

Vc.

B

9

Vc.

Vc.

C

13

Vc.

Vc.

Klavier

Little Anniversary Song

Salem 100

Tiloudin Anjarwalla

$\text{♩} = 116$

5 **A**

9 **B**

13 **C**